



13 Weavills Road, Eastleigh, SO50 8HQ

Offers in excess of £400,000



Located in Weavills Road I am delighted to present this unique opportunity to renovate and extend (subject to planning permission) this spacious three bedroom detached family home

Internally the property comprises of entrance hallway, dining room at the front, lounge at the rear overlooking the garden, a galley kitchen at the rear, and doors to both the downstairs shower room, WC and conservatory. Upon the first floor there are two double bedrooms, a further single and family bathroom.

Outside the large rear garden is mainly laid to lawn with side access/car port, garage and driveway parking for several cars.

**** OPEN DAY SATURDAY 18TH APRIL ONLY ** CALL/WHATSAPP NOW TO BOOK YOUR VIEWING ****

- THREE BEDROOM DETACHED HOME IN WEAVILLS ROAD BISHOPSTOKE
- SEPARATE DINING ROOM
- DOWNSTAIRS SHOWER ROOM WITH WC
- EXCEPTIONALLY LARGE REAR GARDEN
- OFFERED WITH VACANT POSSESSION
- LOUNGE WITH ACCESS TO REAR GARDEN
- KITCHEN
- FAMILY BATHROOM
- LARGE PLOT WITH DRIVEWAY PARKING AND GARAGE
- OPEN DAY 18TH APRIL

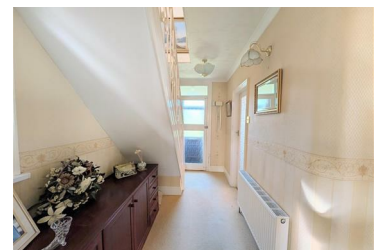

Riverbank House 65a Bishopstoke Road, Eastleigh, Hampshire, SO50 6BF

Tel: 07841976860 Email: luci@lucimorganestateagency.com <https://www.lucimorganestateagency.com>